

[Skip to main content](#)[Home Page » Return To Search Results](#)**Parcel Details: 27-29-34-875300-001110**

TAX EST



PRT CALC



PRC



HTML PRC



TRIM



HTML TRIM



TAX BILL

**Owners** *Recently purchased this property? Click here.*

|                           |     |
|---------------------------|-----|
| HALL WILLIE               | 50% |
| HALL MARY ALICE ESTATE OF | 50% |

**Mailing Address** *(Address Change form)*

Address Line 1 **132 E NORTHSIDE DR**  
 Address Line 2  
 Address Line 3 **LAKE WALES FL 33853-3017**

**Physical Street Address** *Looking for site address? Click here.*

Address Line 1 **132 NORTHSIDE DR E**  
 Address Line 2

**Postal City and Zip**

City/St/Zip **LAKE WALES FL 33853**

**Parcel Information**

Municipality / Taxing District **UNINCORP/SWFWMD (Code: 90000)**  
 Neighborhood **220212.00**  
 Show Recent Sales in this Neighborhood  
 Subdivision **NORTHSIDE HEIGHTS PB 36 PG 48**  
 Property (DOR) Use Code **Vac.Res (Code: 0001)**  
 Acreage **0.22**  
 Community Redevelopment Area **NOT IN CRA**

**Property Desc**

**DISCLAIMER:** This property description is a condensed version of the original legal description recorded in the public records of Polk County, FL. It does not include the section, township, range, or the county where the property is located. It is a description of the ownership boundaries only and does not include easements or other interests of record. The property description should not be used when conveying property. The Property Appraiser assumes no responsibility for the consequences of inappropriate uses or interpretations of the property description. No warranties, expressed or implied, are provided for the data herein, its use, or its interpretation.

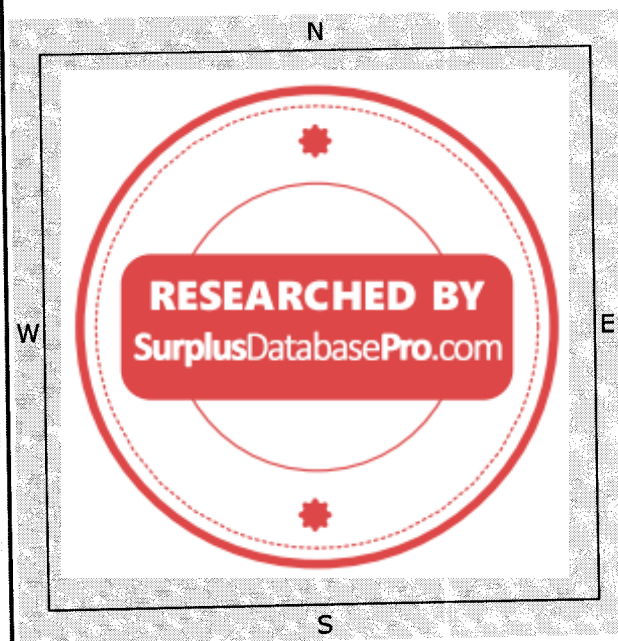
**Area Map****Recorded Plat**

Visit the Polk County Clerk of Courts website to view the Recorded Plat for this parcel

Note: Some plats are not yet available on the Clerk's website. The site contains images of plats recorded on 01/05/1973 (beginning with book 058 Page 020) or later. For information on Plats recorded before 01/05/1973 (Book 058 Page 019 or less) please contact the Polk County Clerk's Office.

**Mapping Worksheets (plats) for 272934**

Mapping Worksheet      Mapping Worksheet Printable PDF  
 HTML (opens in new tab)



**PROPERTY INFORMATION REPORT**  
**HON. JOE G. TEDDER, CFC | POLK COUNTY TAX COLLECTOR**  
430 East Main Street | Bartow, FL 33830  
www.polktaxes.com

**Completed Date:** 10/31/2024  
**Date Filed:** 09/23/2024  
**Certificate #:** 14422.0000  
**Application #:** 241099  
**Records Through Date:** 10/24/2024  
**Use Code:** 0001

**Parcel I.D. #:** 272934-875300-001110  
**Legal Description:** NORTHSIDE HEIGHTS PB 36 PG 48 BLK A LOT 11

**To:** Clerk of the Circuit Court, Polk County, Florida  
**Applicant:** Margarita A Morgan  
**Dear Sir:** Application is made to this office for Tax Deed on the above property. I certify that the legal description and following information is correct as required under F.S. Chapter 197.

**Apparent Title Holder & Address of Record:**  
OR 557 PAGE 208

Willie Hall and Mary Alice Hall  
132 Northside Drive  
Lake Wales, FL

**Address of Record on Current Tax Roll:**

#120  
Polk

Mary Alice Hall  
Willie Hall  
Estate of Mary Alice Hall  
132 E Northside Dr  
Lake Wales FL 33853-3017

3

-Occupant

**Vendee(s) of Recorded Contract(s) for Deed:**  
None

**Lien Holder and Address of Record:**  
OR 7559 PAGE 173

Polk County  
Board of County Commissioners  
Drawer BC01, P. O. Box 9005  
Bartow, FL 33831-9005



Requested By:  
**Orange Data Systems**  
1339 Arlington St. Orlando FL 32805  
orangedata.com | info@orangedata.com

OR 7806 PAGE 807  
OR 7819 PAGE 1583  
OR 13136 PAGE 1340  
OR 13136 PAGE 1341  
OR 13136 PAGE 1343  
OR 13136 PAGE 1344  
OR 13136 PAGE 1348  
OR 13136 PAGE 1349

OR 9578 PAGE 463

OR 9609 PAGE 289

OR 9622 PAGE 1236  
OR 9622 PAGE 1238

OR 10219 PAGE 189

Polk County - Housing & Neighborhood  
Clerk of Courts Dev. |  
PO Box 9000, Drawer CC-03  
Bartow, FL 33831-9000

Ford Motor Credit Company LLC fka Ford  
Motor Credit Company  
Post Office Box 6508  
Mesa, AZ 85216

Ford Motor Credit Company LLC  
One American Road  
WHQ Room 612  
Dearborn, MI 48126  
(Principal Address per Sunbiz)

Ford Motor Credit Company LLC  
Tax Department, WHQ Room 612  
One American Road  
Dearborn, MI 41826  
(Mailing Address per Sunbiz)

Ford Motor Credit Company LLC  
C T Corporation System  
1200 South Pine Island Road  
Plantation, FL 33324  
(Registered Agent per Sunbiz)

Discover Bank  
C/O DB Servicing Corporation  
6500 New Albany Road  
New Albany, OH 43054

Discover Bank  
2500 Lake Cook Rd.  
Riverwoods, IL 60015  
(Principal and Mailing Address per Sunbiz)

Discover Bank  
C T Corporation System  
1200 South Pine Island Road  
Plantation, FL 33324  
(Registered Agent per Sunbiz)

Nickey Gregory Company, LLC  
Watkins Law Firm P.A.  
707 N Franklin Street  
Tampa, FL 33602

Portfolio Recovery Associates, LLC  
120 Corporate Blvd  
Norfolk, VA 23502



Requested By:  
**Orange Data Systems**  
1339 Arlington St. Orlando FL 32805  
orangedata.com | info@orangedata.com

OR 10228 PAGE 581  
OR 10229 PAGE 2265  
OR 11136 PAGE 1929  
OR 11540 PAGE 1616  
OR 11736 PAGE 1343  
OR 11739 PAGE 2187  
OR 11739 PAGE 2204  
OR 12162 PAGE 892  
OR 12219 PAGE 775  
OR 13136 PAGE 1337  
OR 13136 PAGE 1345

State of Florida  
No Address Provided

---

**Additional Information:**

OR 1426 PAGE 642  
Final Judgment  
OR 7388 PAGE 1911  
Notice of Demolition

Note: No Death Certificate or Probate Documents found of record for Mary Alice Hall

---

**Contiguous Property:**

None

---

**Mobile Home:** No

**Application for Homestead Exemption:** No

**Taxable Value:** \$6,219.00

---

This report is not title insurance. Pursuant to s. 627.7843, Florida Statutes, the maximum liability of the issuer of this property information report for errors or omissions in this property information report is limited to the amount paid for this property information report, and is further limited to the person(s) expressly identified by name in the property information report as the recipient(s) of the property information report.

Dated : 10/31/2024

**Orange Data Systems**

BY:

  
David M. Harrington



Requested By:  
**Orange Data Systems**  
1339 Arlington St. Orlando FL 32805  
orangedata.com | info@orangedata.com

**Parcel Details: 27-29-34-875300-001110**

 TAX EST  PRT CALC  PRC  HTML PRC  TRIM  HTML TRIM  TAX BILL

**Owners** [Recently purchased this property? Click here.](#)

HALL WILLIE 50%  
HALL MARY ALICE ESTATE OF 50%

**Mailing Address** [\(Address Change form\)](#)

Address Line 1 **132 E NORTHSIDE DR**  
Address Line 2  
Address Line 3 **LAKE WALES FL 33853-3017**

**Physical Street Address** [Looking for site address? Click here.](#)

Address Line 1 **132 NORTHSIDE DR E**  
Address Line 2

**Postal City and Zip**

City/St/Zip **LAKE WALES FL 33853**

**Parcel Information**

Municipality / Taxing District **UNINCORP/SWFWMD (Code: 90000)**  
Neighborhood **220212.00**  
[Show Recent Sales in this Neighborhood](#)  
Subdivision **NORTHSIDE HEIGHTS PB 36 PG 48**  
Property (DOR) Use **Vac.Res (Code: 0001)**  
Code  
Acreage **0.22**  
Community Redevelopment **NOT IN CRA**  
Area

**Property Desc**

**DISCLAIMER:** This property description is a condensed version of the original legal description recorded in the public records of Polk County, FL. It does not include the section, township, range, or the county where the property is located. It is a description of the ownership boundaries only and does not include easements or other interests of record. The property description should not be used when conveying property. The Property Appraiser assumes no responsibility for the consequences of inappropriate uses or interpretations of the property description. No warranties, expressed or implied, are provided for the data herein, its use, or its interpretation.

**Area Map**

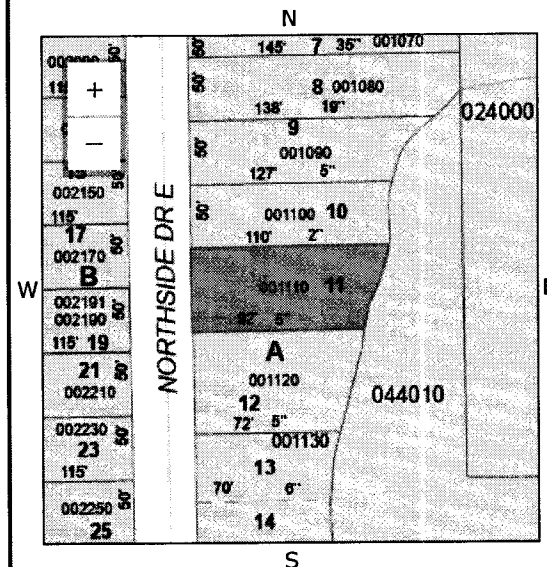

**Recorded Plat**

Visit the Polk County Clerk of Courts website to view the Recorded Plat for this parcel

Note: Some plats are not yet available on the Clerk's website. The site contains images of plats recorded on 01/05/1973 (beginning with book 058 Page 020) or later. For information on Plats recorded before 01/05/1973 (Book 058 Page 019 or less) please contact the Polk County Clerk's Office.

**Mapping Worksheets (plats) for 272934**

Mapping Worksheet HTML (opens in new tab) [Mapping Worksheet Printable PDF](#)